goulburn mulwaree library PRESENTS

BOOK FEST

SPECIAL GUEST AUTHORS INCLUDING:

MARKUS ZUSAK,
PETER FITZSIMONS,
JANE CARO,
SULARI GENTILL &
RICHARD GLOVER
JACK HEATH

CHILDREN'S MAGICAL MYSTERY SHOW

LOCAL AUTHOR SHOWCASE

LITERARY DINNER

MIGHTY PLAYWRIGHTS

AUTHOR TALKS, WORKSHOPS, CRAFTS & LOTS MORE

GOULBURN MULWAREE LIBRARY
184-194 BOURKE STREET, GOULBURN

SATURDAY MARCH 28

Supported by the NSW GOVERNMENT

BOOK FEST 2020

Goulburn BookFest 2020

Made with PosterMyWall.com

Welcome to Goulburn's BookFest

A message from the Library Manager

Goulburn Mulwaree Library is thrilled to be hosting BookFest 2020, the Goulburn Reader Writer Festival, once again this year. This is our third festival, and this year we have added a new name and focussed on having high quality, high profile authors and speakers come to Goulburn for the festival. I'm excited that our little library has been able to attract authors such as Markus Zusak, Peter FitzSimons, Jane Caro, Sulari Gentill, and Richard Glover, and I know that you will join me in giving them all a warm welcome to Goulburn.

The Reader Writer Festival has always been special for the Library team. Planning for this year's festival has been ongoing for nearly 12 months, and along with our fantastic author talks, we have a range of interesting workshops for writing, illustrating, and publishing, and a fun mystery magic show for the kids. I hope you will make the most of the day and enjoy all the speakers and other activities the Library team has organised, including our literary dinner at the Astor hotel. Come along and enjoy a lovely 3 course meal and some wonderful conversation with a number of our presenting authors. Our local authors showcase is another part of the festival that I'm looking forward to. We always look for opportunities to support our local writers and researchers, and the local author showcase is another way in which we are doing that this year.

This year we've also been working on a fantastic project for our young writers; the Mighty Playwrights project. With assistance from the Australian Government through the Department of Communications and the Arts' Festivals Australia program, 11 young primary school students have been working with mentors for the last 6 months to develop some amazing short play scripts. Our young Mighty Playwrights were nominated by their teachers as they have a flair for writing and storytelling, and the scripts they've created using their own words and ideas are nothing short of incredible. I'm particularly proud to have been able to run this project in the Library, the first of its kind ever in Australia, and I'm looking forward to seeing the plays come to life on stage at our gala Mighty Playwrights performance at the Lieder Theatre on Sunday 29 March. The Mighty Playwrights project has been about supporting and inspiring our young people to discover the power of their own thoughts and voices through storytelling and improved literacy, and also about reminding us oldies that children have incredible value in society.

I would like to thank Luke Wallace and the team at the Paperback Café and Marie and the team at the Bookshop Bowral for your help and support for our festival. My most sincere thanks to the whole Library team for all of your continued hard work and dedication to our Library and to providing such high quality resources and events for the Goulburn Mulwaree region. I'm proud and humbled to be working with such an amazing team, and I hope that BookFest 2020 is a wonderful day for all of you as well.

Erin Williams

"Libraries store the energy that fuels the imagination. They open up windows to the world and inspire us to explore and achieve and contribute to improving our quality of life. Libraries change lives for the better."
– Sidney Sheldon

Our Presenters

Sulari Gentill Author Talk

11am - 12pm, Library Children's Room

Sulari Gentill, author of the award-winning *Rowland Sinclair mystery* series, will discuss her new book *A testament of character,* how she researches and writes historical fiction and how Rowley's adventures in the 1930s are mirroring the current political climate.

Free, bookings essential via: https://www.trybooking.com/ BHVVW or at the Library

Book Signing

12pm-12:30pm

Sulari will be available for book signings and her books will be available for purchase from the Bookshop Bowral stand.

Photo Credit: Erica Murray

Sulari Gentill is the author of the award-winning and best-selling Rowland Sinclair mysteries, the Greek mythology adventure series The hero trilogy, and the winner of the Best Crime award at the 2018 Ned Kelly Awards, Crossing the lines.

Award-winning author Sulari Gentill set out to study astrophysics, graduated in law, and then abandoned her legal career to write books instead of contracts.

Born in Sri Lanka, Sulari learned to speak English in Zambia, grew up in Brisbane, and now lives in the foothills of the Snowy Mountains of NSW where, with her historian husband, she grows French black truffles, cares for a variety of animals and raises two wild colonial boys. Sulari also paints, but only well enough to know she should write, preferably in her pyjamas.

Richard Glover Author Talk

12pm-1pm, Library Children's Room

Richard will talk about his new book, *The land before avocado, a vivid portrait of a quite peculiar land: the Australia of the late '60s and early '70s.*

Free, bookings essential via: https://www.trybooking.com/ BHVWE or at the Library

Book Signing

1pm-1:30pm

Richard will be available for book signings and his books will be available for purchase from the Bookshop Bowral stand.

Richard Glover's weekly humour column has been published in the Sydney Morning Herald for over twenty years. He writes regularly for The Washington Post and also presents the top-rating Drive show on ABC radio in Sydney. In December 2011 he and Peter FitzSimons achieved a record for the world's longest radio interview, supervised by the Guinness Book of Records.

Richard's most recent book is The land before avocado – a journey into a lost Australia, the bizarre Australia of the late 60s and early 70s. It's been described by Hugh Mackay as "warm, wise and very, very funny", and by Annabel Crabb as "hilarious and horrifying, the ultimate intergenerational conversation starter'.

Our Presenters

Peter FitzSimons Author Talk

1pm - 2pm, Library Children's Room.

Peter FitzSimons is a journalist with the Sydney Morning Herald and Sun-Herald as well as the author of over twenty-seven books. With his masterful storytelling talent, Peter FitzSimons brings James Cook to life in his latest book *James Cook: The story behind the man who mapped the world.*

Free, bookings essential via: https://www.trybooking.com/ BHUWS or at the Library

Book Signing

2pm-2:30pm

Peter will be available for book signings and his books will be available for purchase from the Bookshop Bowral stand.

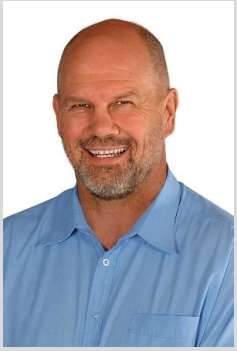

PETER FITZSIMONS is a well respected columnist for The Sydney Morning Herald and Sun-Herald, speaks four languages, has played rugby for Australia, co-hosted radio shows with Mike Carlton and Doug Mulray, interviewed famous people around the globe from George Bush to Diego Maradona, is the Chair of the Autralian Republican Movement, and has written over 27 best-selling books.

He is the biographer not only of World Cup winning Wallaby captains, Nick Farr-Jones and John Eales, but also former Opposition Leader Kim Beazley, boxer Les Darcy, aviator Sir Charles Kingsford Smith, war heroine Nancy Wake, and Antarctic explorer Sir Douglas Mawson. In 2001 he was Australia's biggest selling non-fiction author, and duplicated that feat in 2004, with his book on Kokoda. In November 2013 released his current best-seller on Ned Kelly. The most popular after-dinner speaker in Australia, he is married to The Project co-host Lisa Wilkinson and they have three children.

Peter boasts an impressive list of interview credits including ex-president George Bush, Sir Edmund Hillary, Jodie Foster, Nicki Lauda, Joe Montana, and Carl Lewis as well as all the major Australian sporting figures from Shane Gould to Lionel Rose to Herb Elliot. He has interviewed every Australian Prime Minister from Gough Whitlam through to Julia Gillard.

Jane Caro Author Talk

3pm - 4pm, Library Children's Room.

Jane will speak about her career in creative writing – both in developing advertising campaigns, and in her novels and other books. Jane will also speak on her experiences in television, such as *The Gruen Transfer*, and her views on women in business and society as a whole. An empathetic and witty speaker, Jane engages, informs, entertains and makes you think.

Free, bookings essential via: https://www.trybooking.com/ BHUWY or at the Library

Book Signing

4pm - 4:30pm

Jane will be available for book signings and her books will be available for purchase from the Bookshop Bowral stand.

Jane Caro is an author, novelist, journalist, broadcaster, columnist, advertising writer and media and social commentator.

She has published eleven books, her most recent Accidental feminists was published in February last year. Others include Just flesh and blood a sequel to her earlier works Just a girl, Just a queen, and plain - speaking jane.

Well known to audiences through the Gruen Transfer she has also appeared in weekly spots on Weekend Sunrise, and Sunrise on the Seven Network. She has created, written, presented and co-produced for ABC Radio and Television. She has also appeared on The Drum, Q&A, The Project, Daily Edition, Mornings on 9, Studio 10, and Today. She writes regular monthly columns for Mt(Management Today) Magazine, and the Sun Herald's Sunday Life. She is in demand as a speaker, workshop facilitator and MC.

Our Presenters

Markus Zusak Author Talk

4pm - 5pm, Library Children's Room

In this talk, Markus gives an insight into the background, techniques and processes that went into writing his bestselling novels, including *The book thief*. He tries to focus on the simplest things that make his stories work – from the comedic to the tragic, and the dramas in between. Markus will answer questions about his novels, as well as cover his background and life growing up in Sydney.

Free, bookings essential via: https://www.trybooking.com/ BHUXD or at the Library

Book Signing

5pm-5:30pm

Markus will be available for book signings and his books will be available for purchase from the Bookshop Bowral stand.

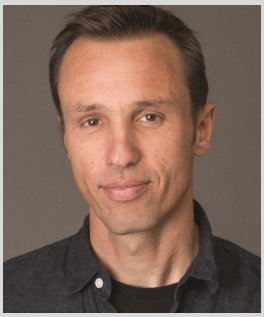

Markus Zusak is the author of five books, including the international bestseller, The book thief, which is translated into more than forty languages. First released in 2006, The book thief, has remained on the New York Times bestseller list since its publication. The book, which was made into a major motion picture, was awarded the 2014 Margaret A Edwards Award for lifetime achievement in writing for young adults. Zusak lectures around the world, inspiring audiences with his own story of becoming a writer and giving an insider's look at the crafting of his incredibly celebrated novel.

His first three books, The underdog, Fighting Ruben Wolfe and When dogs cry (also known as Getting the girl), released between 1999 and 2001, were all published internationally and garnered a number of awards and honours in his native Australia, and the USA. The messenger (or I am the messenger), published in 2002, won the 2003 Australian Children's Book Council Book of the Year Award (Older Readers) and the 2003 NSW Premier's Literary Award (Ethel Turner Prize), as well as receiving a Printz Honour in America.

Zusak's latest book, Bridge of clay, is a sweeping family saga chronicling the lives of five brothers who bring each other up in a world run on their own rules. At the center of the Dunbar family is Clay, a boy who will build a bridge—for his family, for his past, for greatness, for his sins, for a miracle. A New York Times bestseller, it was named one of the best books of 2019 by Entertainment Weekly and the Wall Street Journal.

OFFICIAL BOOKSELLERS FOR THE GOULBURN MULWAREE LIBRARY BOOKFEST 2020

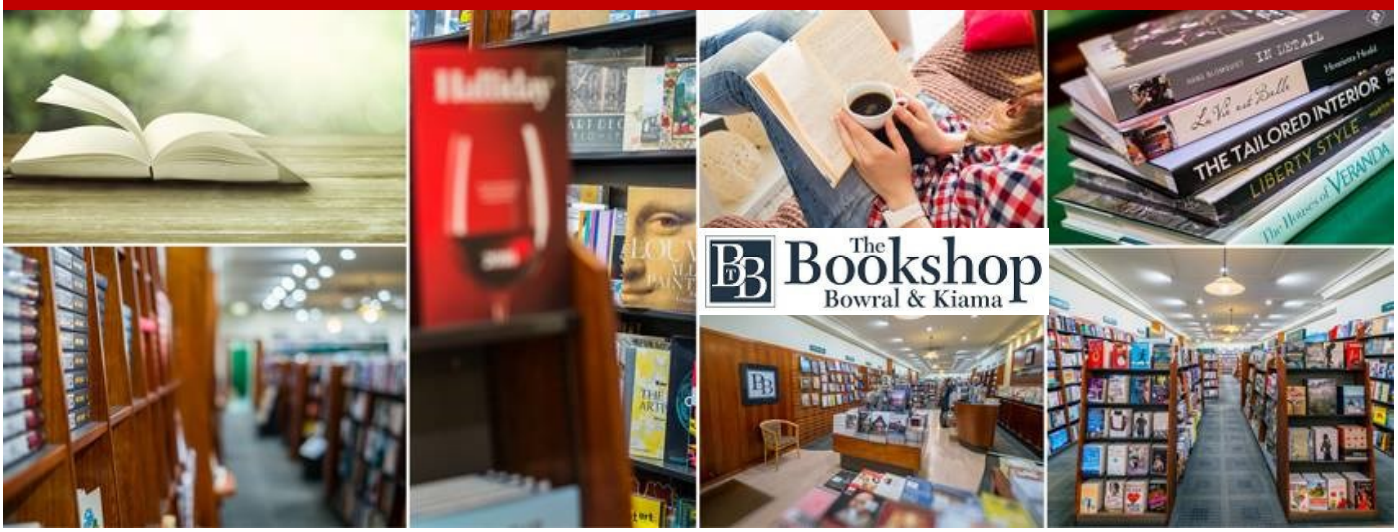

For the Kids

Phyllis Wong Mysteries Magic Show
11am - 12pm, Council Chambers
Together with Geoffrey McSkimming, Sue-Anne Webster brings magic from the Phyllis Wong mysteries to life on stage in a fun, lively and dazzling magic performance.
For Children Aged 5 years & over.
Free, bookings essential via: https://www.trybooking.com/ BHVXH or at the Library

Book Signing
12pm-12:30pm, Council Chambers

Geoffrey McSkimming is the author of the bestselling 19 volume Cairo Jim chronicles and the new Phyllis Wong mysteries, featuring the brilliant young magician and clever sleuth, Phyllis Wong. Phyllis Wong and the Secrets of Mr. Okyto, Phyllis Wong and the Return of the Conjuror, Phyllis Wong and the Waking of the Wizard, Phyllis Wong and the Pockets of the Shadows, Phyllis Wong and the Girl who Danced with Lightning, Phyllis Wong and the Vanishing Emeralds and Phyllis Wong and the Crumpled Stranger are published by 9 Diamonds Press. Geoffrey is delighted to be presenting the Phyllis Wong mysteries with internationally acclaimed magician, Sue-Anne Webster. Sue-Anne has performed in theatres around the world, lectured on magic throughout the USA, Europe, UK, Asia and South Africa, and judged major magic competitions at international conferences. She has been profiled in magic encyclopedias alongside Orson Welles, Houdini and Copperfield. Sue-Anne's magic book, Astounding! Quick, slick magic tricks, is published by 9 Diamonds Press.

Workshops

Adults Writing - workshop with Nigel Featherstone

10am - 12pm, Meeting Room

Join literary author Nigel Featherstone to get started getting your ideas out of your head and onto paper. Including suggestions on structure, dialogue, and character development, this workshop will also give you the opportunity to complete a writing exercise and get feedback from Nigel and your fellow writers on ways to improve.

For Ages 18 years & over

$5.00 Bookings essential via: https://www.trybooking.com/ BHVXL or at the Library.

Nigel Featherstone is an Australian writer who has been published widely. His works include the story collection Joy, his debut novel Remnants, and The beach volcano, which is the third in a series of novellas. He wrote the libretto for The weight of light, a contemporary song cycle that had its world premiere in 2018. He has held residencies at Varuna (Blue Mountains), Bundanon (Shoalhaven River), and UNSW Canberra at the Australian Defence Force Academy.

From Artist to Published Illustrator - workshop with illustrator Jacqui Brown

12:30pm - 2pm, Meeting Room

This workshop will help you to develop and interpret a visual process from words. The workshop will include a brief illustration project example idea, vision for the project, drawing, sketching up, finding the style for a project, working with budgets, working with your client and making them happy.

For Ages 18 years & over

$5.00 Bookings essential via: https://www.trybooking.com/BHWDR or at the Library

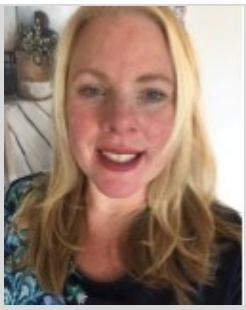

Jacqui Brown is a local illustrator from the Southern Highlands. Jacqui has had a close kinship with the natural world since she was a child, and loves the study of birds and bees, as she draws these subjects in her garden. She works with various media including paint and pencil on paper, book pages, and old techniques of pyrography with a wood burning tool on wood. Jacqui has been commissioned to produce artworks for local councils and schools, as well as illustrating children's books and books of poetry.

Writing Thrilling Fiction - workshop with author Jack Heath

2:30pm - 3:30pm, Meeting Room

In this fast, frenzied and funny workshop, Jack Heath will give you the beginning of a story. Your mission is to race against the clock to complete it. You'll learn to manage prickly plots, charismatic characters, sinister settings and more as you get feedback from Jack and from your classmates. If you're a writer, a reader, or just a bold thrill-seeker, this session is for you!

For Young Adults 12-18 years

$5.00 Bookings essential via: https://www.trybooking.com/ BHWDX or at the Library

Jack Heath is the bestselling author of more than twenty action-packed books. He wrote his first novel in high school, and it was published while he was still a teenager. Since then his work has been translated into several languages, shortlisted for many awards and optioned for film and television. His enthusiastic presentations have gotten thousands of kids hooked on reading. Jack lives in Canberra and his previous jobs include fry cook, music teacher, web developer, street magician, tech support agent, debt collector, and rock star, however he believes none of these jobs are as much fun as writing.

Workshops

The Ins and Outs of Self-Publishing - workshop with author Montana Ash
4pm - 5pm, Meeting Room
In this workshop you will learn how to write and publish as an independent (indie) author. Included in the workshop is business information such as worldwide distribution, marketing, promotion, royalties, sales and taxes. Learn about the writing process such as genres, tropes, outlines, formatting, editing, cover design and publishing.
For Ages 18 years & over
$5.00 Bookings essential via: https://www.trybooking.com/BHWEA or at the Library

Montana is an Aussie, self-confessed book junkie. Although she loves reading absolutely everything, her not-so-guilty pleasure is paranormal romance. Alpha men - just a little bit damaged - and feisty women - strong yet vulnerable - are a favourite combination of hers. Throw in some steamy sex scenes, a touch of humour, and a little violence and she is in heaven! She is a scientist by day, a writer by night, and a reader always!

Local Author Showcase

The Goulburn area has plenty of local writing talent, see it all on display at the BookFest Local Author Showcase. Authors of fiction and non-fiction for both kids and adults will have their books available to browse and buy. Each author will also speak briefly about their book and writing experiences. It's your chance to find out all about the amazing work coming out of our local area and take home some great new reads.

The Local Author Showcase will run from 2pm to 3pm.

There's no need to look anywhere else for refreshments at BookFest, with plenty of tasty options available. The Paperback Cafe will be open all day serving hot and cold drinks, as well as cakes, biscuits, fruit, and other light options.
Over the lunchtime period a sausage sizzle will be available for purchase, served by the Paperback Cafe youth volunteers outside the main Library entrance.

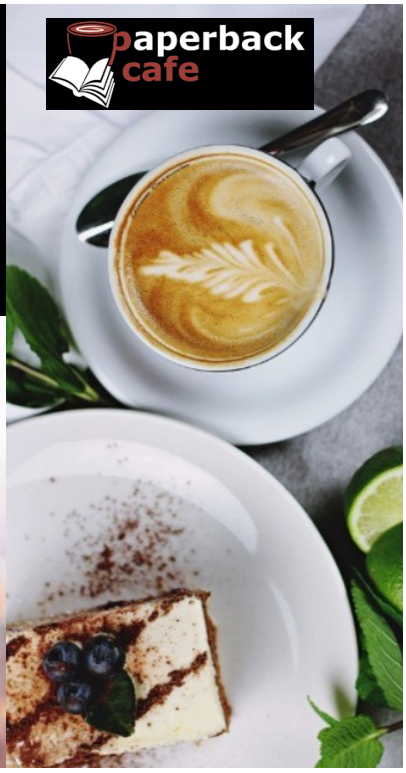

YOU'RE INVITED
TO JOIN US FOR OUR

BOOKFEST LITERARY DINNER

SHARE A MEAL AND A CONVERSATION WITH A NUMBER OF FANTASTIC AUTHORS & PRESENTERS INCLUDING MARKUS ZUSAK, JANE CARO, SULARI GENTILL, RICHARD GLOVER, NIGEL FEATHERSTONE, AND MORE.

WITH TALKS ABOUT THE ARTS IN THE SOUTHERN TABLELANDS REGION AND THE MIGHTY PLAYWRIGHTS PROGRAM.

ENJOY A DELICIOUS 3-COURSE MEAL WITH MUSIC BY KJELL GOYER.

COST: $50.00 PER HEAD
(drinks not included)

Bookings essential and can be made from 1/2/20 to 13/3/20 via
https://www.trybooking.com/BHJIM

SATURDAY 28 MARCH AT 7PM

THE ATTIC AT THE ASTOR, 93 AUBURN ST, GOULBURN

Made with PosterMyWall.com

Mighty Playwrights

Mighty Playwrights
Gala Performance
Sunday 29 March 2pm
Lieder Theatre, Goldsmith St, Goulburn
$10 per ticket. Bookings essential and can be made via,
https://www.trybooking.com/BIBFK or www.liedertheatre.com

Every child has a story worth telling, a voice worth hearing, and creativity worth exposing. The Mighty Playwrights project is about inspiring young people to discover the power of their own thoughts and voices through storytelling and the power of the imagination, and about teaching adults that children have incredible value in society and their voices should be heard and taken seriously.
Eleven young writers aged 10-12 years have been working tirelessly in the Library for the last 6 months to develop and write short plays. Through mentor relationships with professional writers, illustrators, actors, and musicians, our Mighty Playwrights have created some amazing stories about issues that are important to them, in their own words and with their own individual style. Come along and see their stories being brought to life on stage at our special gala performance at Goulburn's Lieder Theatre as part of BookFest Goulburn Reader Writer Festival.

The Mighty Playwrights mentors include:

Greg Angus

Greg is a project partner for Mighty Playwrights, having first discovered the program and helped develop it with the Library. Greg is an avid supporter of local Arts organisations and events. His family is busily involved in photography, music, theatre, dance and writing in Goulburn. Greg is a Curriculum Coordinator and Creative/Performing Arts teacher at Ss Peter & Paul's Primary School. *Greg has been mentoring Lileeana from Bradfordville Public School and Abigail from Marulan Public School.*

Danielle McDonald

Danielle McDonald is the illustrator of several wildly popular book series including *Ella Diaries*, *Ella and Olivia*, *Olivia's Secret Scribbles*, and *Tracy Lacy*. She has also illustrated several picture books, board books and a collection of song books for the renowned Children's Entertainer *Peter Combe.* After leaving behind the hustle and bustle of city life in Melbourne, Danielle now lives on a little farm on the outskirts of Goulburn, with her husband and two young daughters. She is proud to be the creator of the artwork adorning the mobile van for the Goulburn Mobile Visitors Information Centre, along with the mural on the wall of her favourite place in Goulburn – the Children's Book Room at the Goulburn Mulwaree Library. *Danielle has been mentoring Ashleigh from Goulburn East Public School and Abigail from Tambelin Independent School.*

David Cole

David is a playwright, teacher, and journalist, who has written a number of successful plays including *The Ballad of Mary Ann Brownlow, Windfall, and Irene's Wish.* All of David's play have enjoyed successful performance seasons in Goulburn and surrounds. He is currently on the board of management of the Lieder Theatre Company, and has recently started in a new teaching position at Goulburn TAFE.
David has been mentoring Bobby from Sts Peter and Paul's Primary School.

Mighty Playwrights

Muffy Hedges

Currently, Muffy is a member of The Lieder Theatre Board and treasurer of the Goulburn Local A.E.C.G. (Aboriginal Education Consultative Group). Muffy came to Goulburn in 1978 and trained as a teacher at Goulburn College of Advanced Education. Since then, she has regularly contributed in a variety of capacities, be it on stage, in bands, choirs or the orchestra pit, in countless productions, recitals and performances. As a teacher in the public school system for 39 years, she has voluntarily trained hundreds of children in choirs and poetry recitals for the Goulburn Eisteddfod.
Recognising the beneficial lifelong value of participating in the Creative and Performing Arts to the development of the whole child, it is that which motivates Muffy to continue to provide children with experiences they can pursue or indeed, later draw on as adults. *Muffy has been mentoring Indyana from Wollondilly Public School and Xage from the Home School Network*.

Jacqueline de Rose-Ahern

Jacqueline de Rose-Ahern is a Canberra based author and recipient of the ACT Writers Centre 2017 Anne Edgeworth Fellowship. Her debut picture book, *Charlie's adventures…in Hawaii*, was shortlisted for the 2017 Speech Pathology Australia Book of the Year Awards and was a finalist in the American Best Book Awards. The subsequent book in the Charlie's Adventures…series, *Charlie's adventures…in South Africa*, was recently shortlisted for the 2019 Speech Pathology Australia Book of the Year Awards. Jacqueline is currently working on an upcoming title with Penguin Random House Australia. Jacqueline regularly contributes to a variety of online platforms and has appeared at several literary events, including the Canberra Writers Festival, the Goulburn Reader Writer Festival, NSW Kids & YA Festival and the Noted Writers Festival. She has also toured her books internationally. Jacqueline is the Founder and Director of the Story Creators Community, assisting aspiring creatives on their journey by offering tailored talks and workshops around the country. She holds a Masters in International Development and works in international affairs.
Jacqueline has been mentoring Evie from St Joseph's Primary School and Ryleigh from Goulburn West Public School.

David Atfield

David Atfield is one of Canberra's most respected directors and playwrights, having won two Canberra Critics Circle Awards and been the recipient of sixteen government grants. He studied drama at the University of New South Wales and acting with Hayes Gordon at the Ensemble Studios in Sydney, graduating from both in 1986. He then went on to complete the Directing Course at the National Institute of Dramatic Art (NIDA) in 1991, where he also wrote and directed his first play *An honest communist: The story of Meyerhold*. Moving to Canberra in 1992 he worked with Company Skylark and formed his own company BITS Theatre Company (A Break In The Silence). He is currently working on a commission from the Street Theatre to write a play about HIV in the ACT, thanks to a grant from the ACT Government's Capital of Equality Progam. The play, with the working title *The future is u* will be workshopped in October/November 2020 and have a public presentation on World AIDS Day, December 1 2020 at the Street Theatre.
David has been mentoring Ashlee from Tarago Public School and Mikayla from Goulburn South Public School.

This project has been assisted by the Australian Government through the Department of Communications and the Arts' Festivals Australia program.

Australian Government
Festivals Australia

Information

Author Book Sales and Signings

The Bookshop Bowral is our official bookseller with a range of books by guest authors available for sale. The bookshop Bowral is located in the Local Studies Area of the Main Library.

Booking Information

All sessions require bookings as indicated in this program. Bookings can be made through www.trybooking.com by searching for 'Goulburn Mulwaree Library' then filter for the event name. Alternatively bookings can be made by phoning the Library on 02 4823 4435 during opening hours. Seats are offered on a "first in, first served" basis. Admission cannot be guaranteed without a booking. Most sessions are free, but some will incur a small fee as indicated.

Goulburn Visitor Information Centre

Goulburn Visitor Information Centre staff can answer any questions regarding your visit to Goulburn. The Centre is located at 201 Sloane St, Goulburn, NSW or phone 02 4823 4492 during business hours.

Getting around

Taxis:
Goulburn Radio Cabs 02 4821 2222
Taxi ranks available throughout the city.

City buses:
PBC Goulburn—4821 2320 or
www.pbcgoulburn.com.au

Getting to Goulburn

Goulburn is located on the Hume Highway (M31)

2 hours from Sydney
1.5 hours from Wollongong
1.5 hours from Batemans Bay
1 hour from Canberra

Greyhound (1300 473 946) have bus services from Capital cities.

Murrays Coaches (132 251) have bus services from Narooma to Canberra, Canberra to Goulburn, and Wollongong to Goulburn.

NSW Train Link (132 232) have train services from Sydney to Goulburn & Melbourne to Goulburn. The NSW Train Link Travel Centre 02 4828 5811 is a booking agent for a number of coach companies travelling to Goulburn.

City Rail (131 500) run services from Sydney to Goulburn with the line including Campbelltown, Mittagong & Moss Vale.

Finding Your Way Around

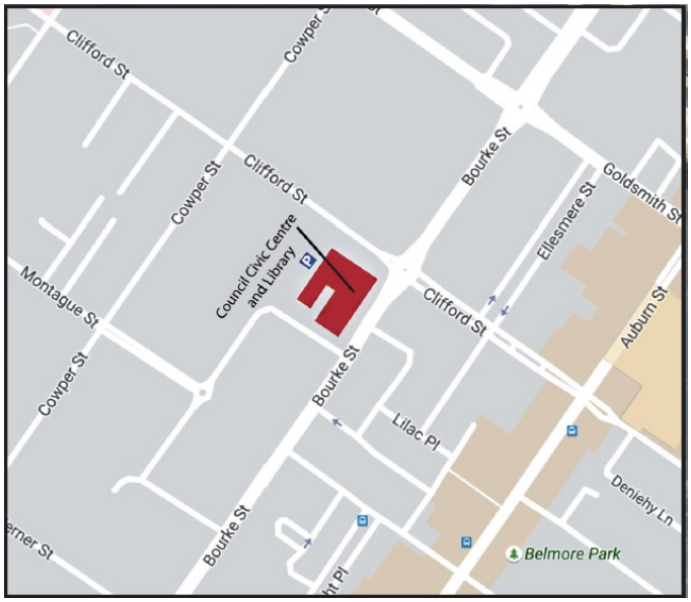

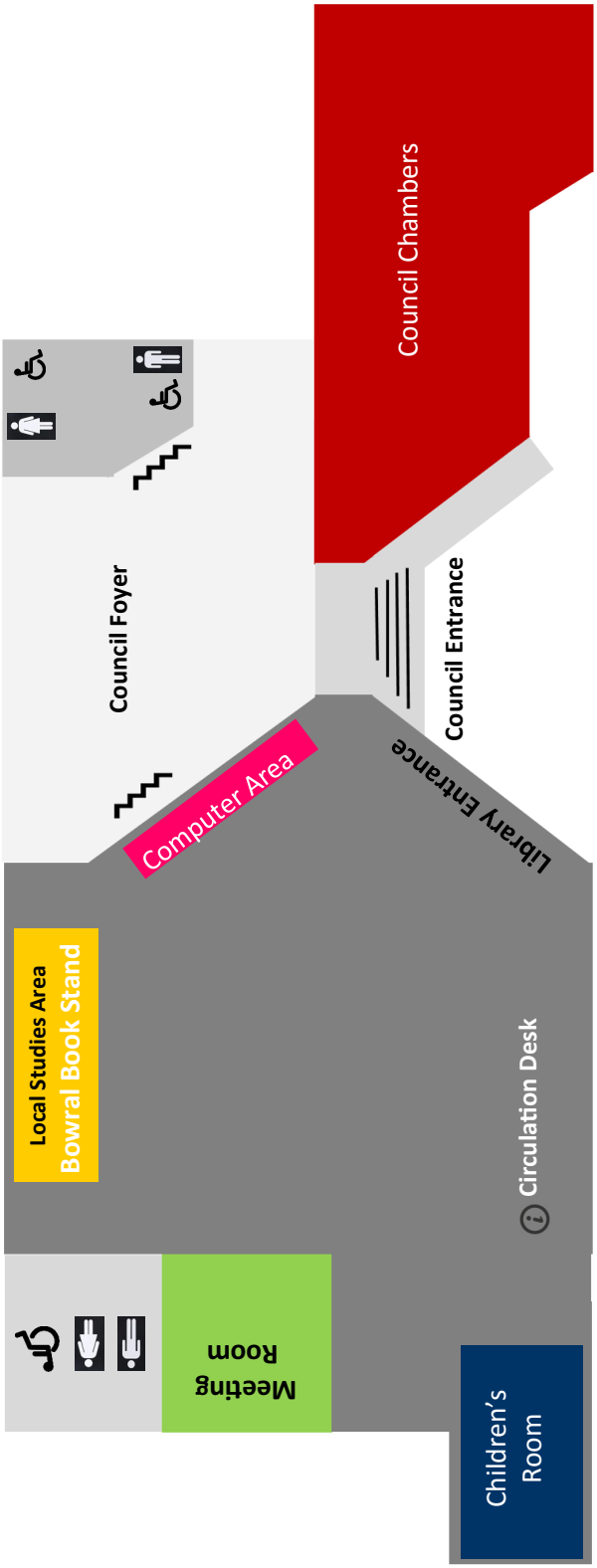

Parking

Free parking is available at the rear of the Council building, off Clifford Street. Additional free parking is also available on side roads and on Bourke Street.

Venue Information

The Council Civic Centre is located on the corner of Bourke and Clifford Streets. The main information desk for the Reader Writer Festival is at the circulation desk in the Library.

Sound and video recording is not permitted.

The Library is at ground level. There are several steps into the Council Foyer but there is a ramp for disabled access.

Program at a Glance

Time	CHILDREN'S ROOM	LOCAL STUDIES AREA	COMPUTER AREA
10:00am	TED Talk Broadcast	The Bookshop Bowral Book Sales	Kids Craft
10:30am			
11:00am	Sulari Gentill Author Talk		
11:30am			Adults Craft
12:00pm	Richard Glover Author Talk	Sulari Gentill Book Signing	
12:30pm		BB Sales	
1:00pm	Peter FitzSimons Author Talk	Richard Glover Book Signing	
1:30pm		BB Sales	Local Author Set Up
2:00pm		Peter FitzSimons Book Signing	Local Author Expo
2:30pm		BB Sales	
3:00pm	Jane Caro Author Talk		
3:30pm			
4:00pm	Markus Zusak Author Talk	Jane Caro Book Signing	
4:30pm		BB Book Sales	
5:00pm		Markus Zusak Book Signing	
5:30pm			

Program at a Glance

MEETING ROOM	FRONT OF LIBRARY	COUNCIL CHAMBERS
Adults Writing Workshop	Paperback Café Coffee	
	Paperback Café Coffee and Sausage Sizzle	Phyllis Wong Mystery Show
		Phyllis Wong Mystery Book Signing
Illustrating Workshop		
Youth Writing Workshop	Paperback Café Coffee	
Publishing Workshop		

OPENING HOURS:

Monday - Friday 10am to 6pm
Saturday 10am to 1pm
Sunday 2pm to 5pm
Closed Public Holidays

Goulburn Mulwaree Library
Civic Centre, Bourke Street, Goulburn
Ph: (02) 4823 4435
Email: library@goulburn.nsw.gov.au
www.gmlibrary.com.au

Goulburn Mulwaree Library @GoulburnLibrary Goulburn Mulwaree Library